ORGANIGRAMME DES SERVICES DE LA VILLE DE BOÉ

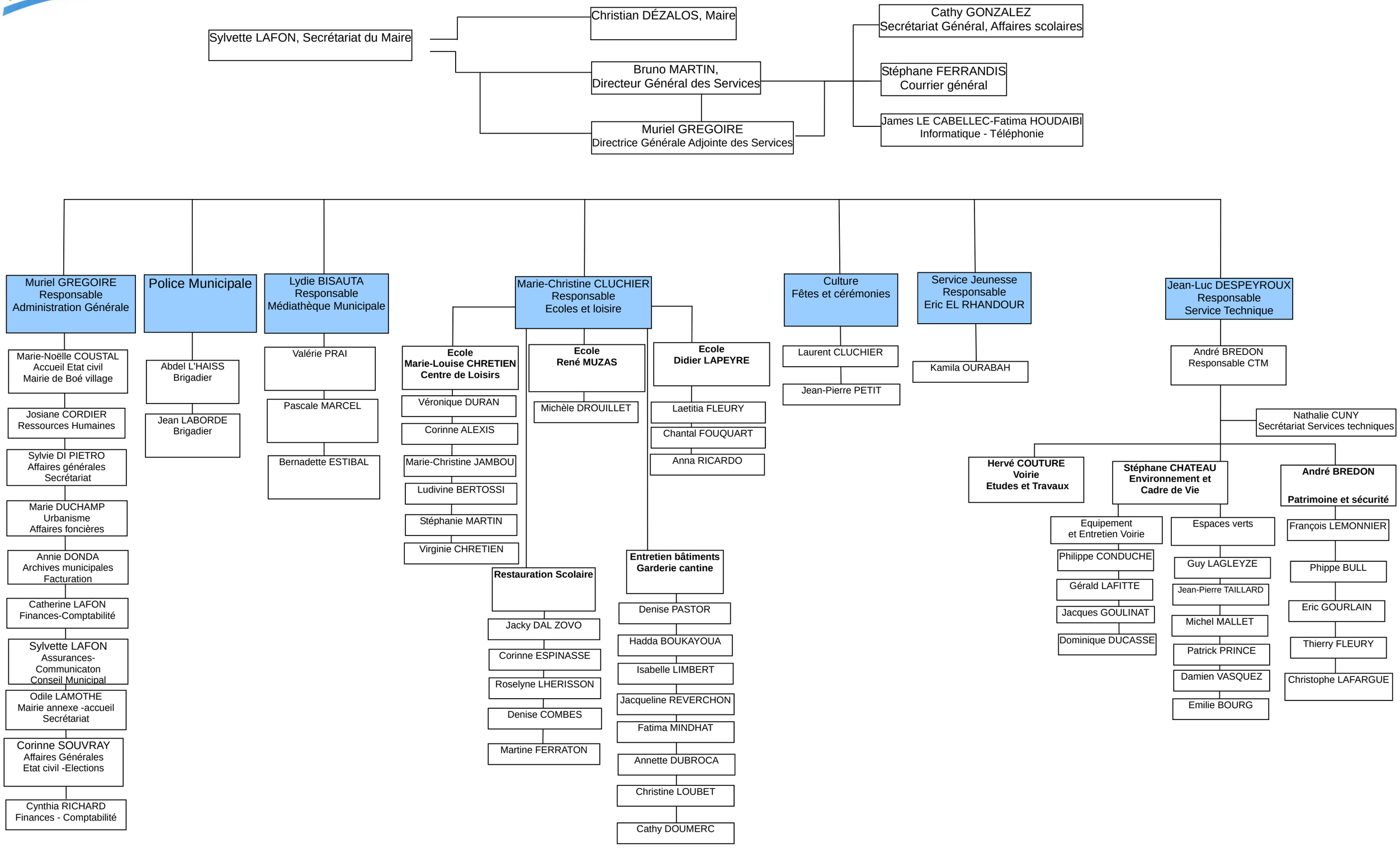

(10/02/2011)